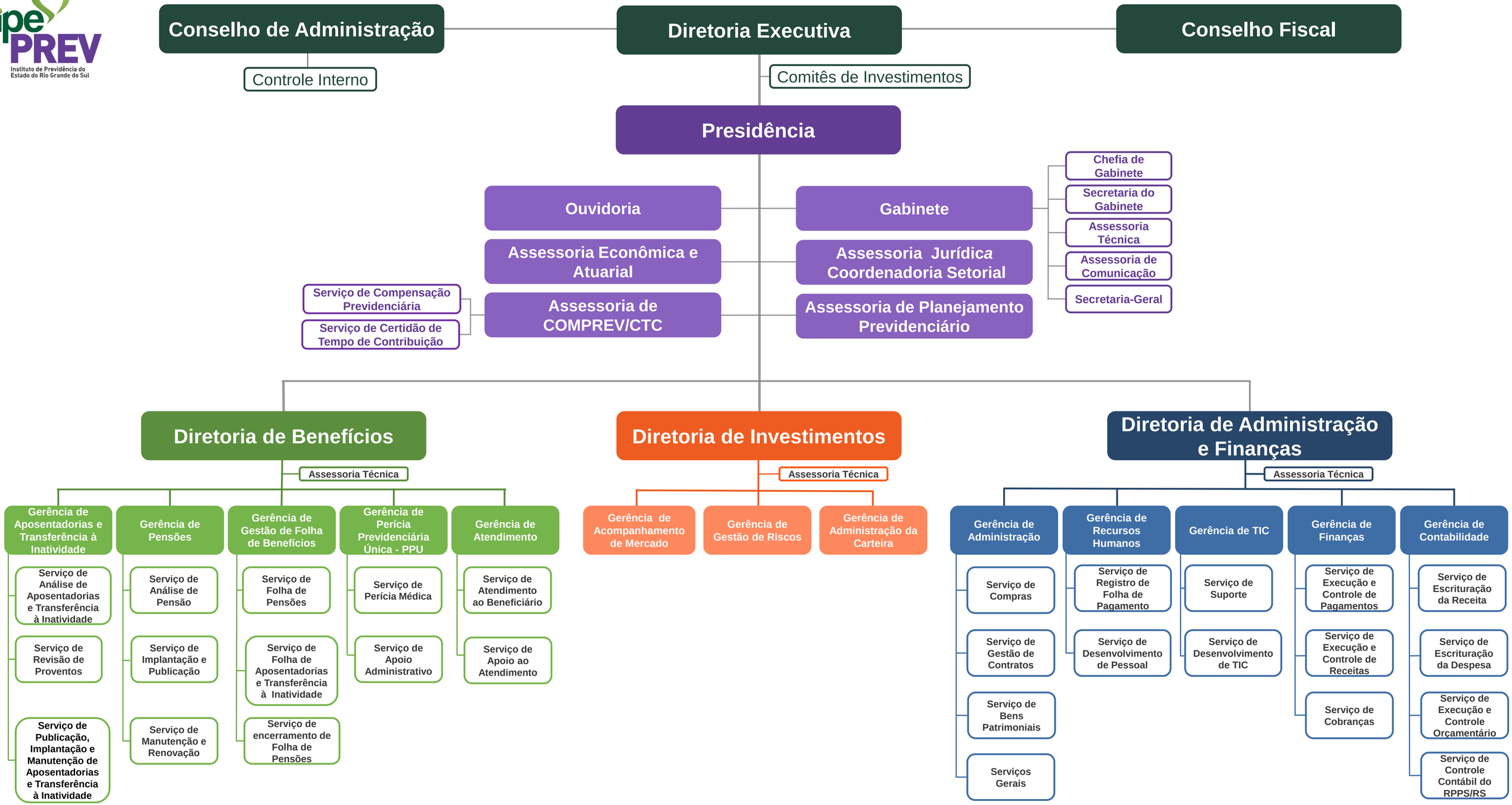


Portaria nº 29, de 30/06/23